

IRVING BERLIN FOX-TROT MEDLEY

Part I

199

199
Arranged by
HAY JERRY

1st Eb Alto Saxophone

Moderato

Bb Clar. *f*

A "CHEEK TO CHEEK"

Soli

1 2 to Alto

C Brs:

ON THE PERFORMING RIGHT SOCIETY'S RETURNS WHENEVER IT IS PUBLICLY PERFORMED

1st Eb Alto Saxophone

PLEASE PRINT THE TITLE OF THIS WORK

1st Eb Alto Saxophone

3

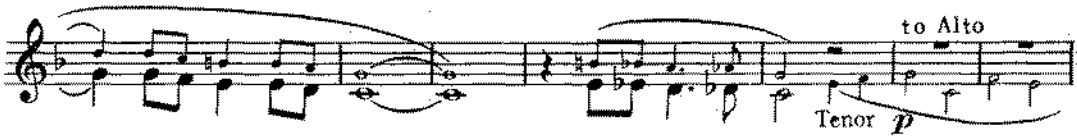
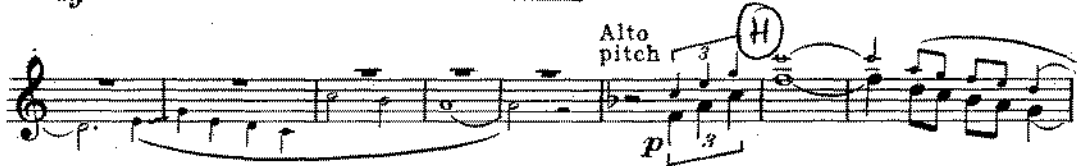
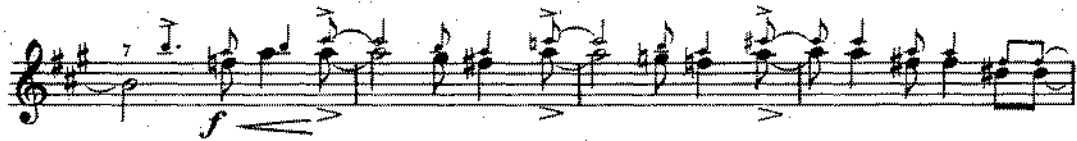

IRVING BERLIN FOX-TROT MEDLEY

Part I

799A
199
A. & C. M. Co.
RATONRY

2nd Eb Alto Saxophone

Moderato

2nd Eb Alto Saxophone

1 || 2

p

mf

Brightly

f

(E) "SLUMMING ON PARK AVENUE"
Soli

(F)

f

"IT'S A LOVELY DAY TO-MORROW"

f

p

8 to Clar.

to Alto

ff

poco rall. *ff* *fff*

IRVING BERLIN FOX-TROT MEDLEY

Part I

972

199
AT ARRANGED BY
RAPLEY

1st B \flat Tenor Saxophone

Moderato

A

"CHEEK TO CHEEK"

ON THE PERFORMING RIGHT SOCIETY'S RETURNS WHENEVER IT IS PUBLICLY PERFORMED

D "EASTER PARADE"

IRVING BERLIN FOX-TROT MEDLEY

Part I

991A
199
Arranged by
RAY TERRILL

2nd B \flat Tenor Saxophone
(Cued for Baritone)

Moderato

"CHEEK TO CHEEK"

Irving Berlin Ltd., 14 St. George Street, London, W.1
For the British Empire (except Canada and Australia)

I.B. 3520

3579

2nd B \flat Tenor Saxophone

2nd Bb Tenor Saxophone

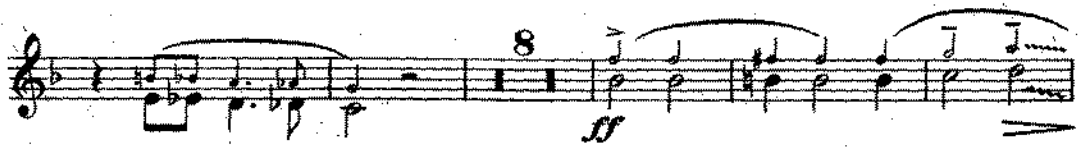
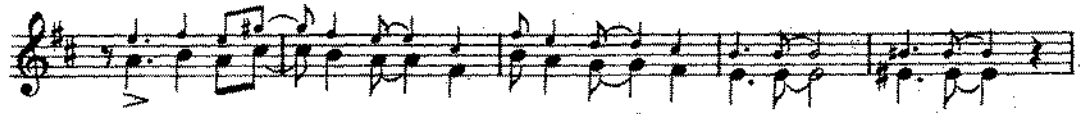
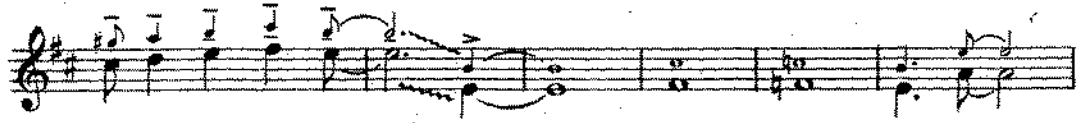

E♭ BARYTONE SAX IRVING BERLIN FOX-TROT MEDLEY PART 1

BARITONE SAX

MINIM & BERLIN Pt 1 (2)

BARITONE SAX IRVING BERLIN Pt. 1. (3)

Eight empty musical staves, each consisting of five lines, arranged vertically below the first staff.

IRVING BERLIN FOX-TROT MEDLEY

922

Part I

199
THE ONLY
WAY TO ENJOY

1st Trumpet in B \flat

Moderato

1st Trumpet in Bb

PLEASE INCLUDE THE TITLE OF THIS WORK

Brightly

E "SLUMMING ON PARK AVENUE"

F

G "IT'S A LOVELY DAY TO-MORROW"
Hush mute

H

Open

poco rall. ff

fff

IRVING BERLIN FOX-TROT MEDLEY

Part I

Arranged by
RAY TERRY

2nd Trumpet in B \flat

Moderato

2nd Trumpet in Bb

3

Brightly

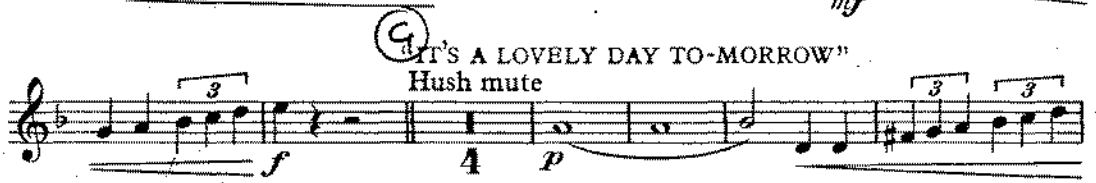

99A

IRVING BERLIN FOX-TROT MEDLEY

Part I

Arranged by
RAY BERRY

199

3rd Trumpet

Moderato

(A) "CHEEK TO CHEEK"

3rd Trumpet

Brightly

"SLUMMING ON PARK AVENUE"

"IT'S A LOVELY DAY TO-MORROW"

f *mf* *p* *ff* *poco rall.*

hush mute *p* Open

(E) (G) (H) 4

IRVING BERLIN FOX-TROT MEDLEY

Part I

~~199~~
199
MAY 1939

1st Trombone

Moderato

ON THE PERFORMING RIGHT SOCIETY'S RETURNS WHENEVER IT IS PUBLICLY PERFORMED

1st Trombone

PLEASE INCLUDE THE TITLE OF THIS WORK

IRVING BERLIN FOX-TROT MEDLEY

Part I

99A

Arranged by
RAY TERRY

2nd Trombone

Moderato

(A) "CHEEK TO CHEEK"

(D) "EASTER PARADE"

2nd Trombone

mf

Brightly

"SLUMMING ON PARK AVENUE"

(E)

(F)

f

"IT'S A LOVELY DAY TO-MORROW"

(G) 4

f hush mute *p*

(H)

4 Open *p* *ff*

ff *fff*

IRVING BERLIN FOX-TROT MEDLEY

Part I

Arranged by
RAY TERRY

Piano Conductor & Accordion Guide

Moderato

Tutti

(A) "CHEEK TO CHEEK"
Copyright MCMXXXV
by Irving Berlin Inc.

ON THE PERFORMING RIGHT SOCIETY'S RETURNS WHENEVER IT IS PUBLICLY PERFORMED

Irving Berlin Ltd., 14 St. George Street, London, W.1.
For the British Empire (except Canada and Australia)

I.B. 3520

All rights reserved
Tous droits réservés

3579

Piano Conductor & Accordion Guide

Tutti

G7 C F G7 C Cm Eb6 Cm Cm7 Ab9

Ab9 G9 Ddim C D9 G7 F C Dm G7 F C

Saxs.

Dm G7 C Dm Cdim C Bb9 A7 D7 G7 F G7 F G7 E7 E7b5

Saxs. Solo Tutti

A7 Dm A7 Dm7 G7 Dm7 G7 C C7 F7

"EASTER PARADE" (Copyright MCMXXXIII by Irving Berlin Inc.) 1

Bb F7 Bb7 Bb7+ Eb Gdim Bb F7 Bb Gm C7 F9 Cdim

2

C7 Cdim Bb Saxs. Bb9 Bb+ Eb6 Gm7

Piano Conductor & Accordion Guide

Saxs. Tutti

C7 / / / F7 Eb Dm F7 Bb F7 Bb7 Bb7+ Eb Gdim

Brightly Brass

Bb F7 Bb Gm C7 Cdim Bb G7

"SLUMMING ON PARK AVENUE" (Copyright MCMXXXVII by Irving Berlin Inc.)

G7 Ab7 G7 G+ C Dm C C Dm C Gdim G7 C Dm C F

C E7 F Fm C Cdim Dm7 G7 Dm7 G7

C Gdim A+ A7 Dm7 G+ C Dm C Gdim G7

C Dm C F C E7 F Fm Fm C6 Ab9

Piano Conductor & Accordion Guide

C D9 G9 C G9 C F E7 Am D9 Dm7 G9 C Ab Bb7

9 IT'S A LOVELY DAY TO-MORROW"
 (Copyright MCMXL by Irving Berlin Inc.)

Eb Gdim Fm Gdim Ab6 Ab6 Bb7 Tenor D Eb Cm Ab Eb F7 Bb7

Brass Eb Eb+ Ab Ab+ Ab F Ab Eb Ab Eb Ab

Dm Bb7 Eb Cm Fm Eb F7 F7b5 Bb7 Tenor Eb Cm Ab Eb

Brass F9 Bb7 Eb Eb+ Ab Ab+ Ab Fm Ab Fm7

Cdim Eb Abm Eb Cm7 Ab Eb ff Bb Ab Ab Eb Eb

poco rall.

IRVING BERLIN FOX-TROT

Part I

Guitar

199A MEDLEY

Arranged by
RAY TERRY

Moderato

(A) "CHEEK TO CHEEK"

f

(B)

(C)

f

(D) "EASTER PARADE"

mf

Chord progression for "Cheek to Cheek":
Bb9 A9 Ab9 G9 Gb9 F9 E9 Eb9 D9 G7 F C Dm G7
F C Dm G7 C Dm Cdim C Bb9 A7 D7 G7 F
G7 F G7 E7 E7 b5 A7 Dm A7 Dm G7 Dm7 G7 C Dm7 G7
C F C G7 C G7 C G7 C
F G7 C G7 C G7 C G7 C
F G7 C Cm Eb6 Cm Cm7 Ab9 Ab9 G9
Ddim C D9 G7 F C Dm G7 F C Dm G7
C Dm Cdim C Bb9 A7 D7 G7 F G7 F G7 E7 Eb5
A7 Dm A7 Dm7 G7 Dm7 G7 C C7 F7 F+

Chord progression for "Easter Parade":
Bb F7 Eb7 Bb7+ Eb Gdim Bb F7 Bb Gm C7 F9 Cdim
C7 Cdim Bb Bb9 Bb+ Eb6 Gm7 C7

Guitar

F7 Eb Dm F7 Bb F7 Bb7 Bb7+ Eb Gdim Bb F7

Bb Gm C7 Cdim Bb *Brightly* G7 G7 Ab7 G7 G7+
f

(E) "SLUMMING ON PARK AVENUE"

C Dm C Gdim G7 C Dm C F C E7 F Fm

C Cdim Dm7 G7 Dm7 G7 C Gdim A+ A7 Dm7 G+

(F) C Dm C Gdim G7 C Dm C F C E7 F Fm

C6 Ab9 C D9 G9 C G9 C F E7 Am

D9 Dm7 G9 C Ab Bb7 Eb Gdim Fm 1

(G) "IT'S A LOVELY DAY TO-MORROW"

Eb Cm Ab Eb F9 Bb7 E+ Eb+ Ab Ab+ Ab

(H) Fm Ab Eb Ab Eb Ab Dm Bb7 Eb Cm

Fm Eb F7 F7 b5 Bb7 Eb Cm Ab Eb F9 Bb7

Eb Eb+ Ab Ab+ Ab Fm Ab Fm7 Cdim Eb

Abm Eb Cm7 Ab Eb Eb Bb7 Ab Ab Fb9

poco rall. *ff* *fff*

IRVING BERLIN FOX-TROT MEDLEY

Part I

Arranged by
JERRY

Bass

Moderato

(A) "CHEEK TO CHEEK"

(B)

(C)

(D) "EASTER PARADE"

Irving Berlin Ltd., 4 St. George Street, London, W.1
For the British Empire (except Canada and Australia)

LB. 3520

3579

Bass

Brightly

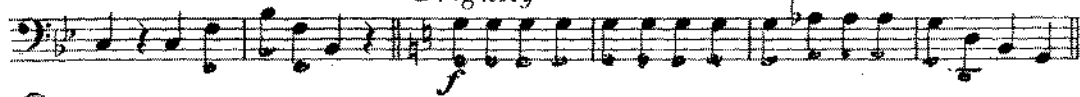

(E) "SLUMMING ON PARK AVENUE"

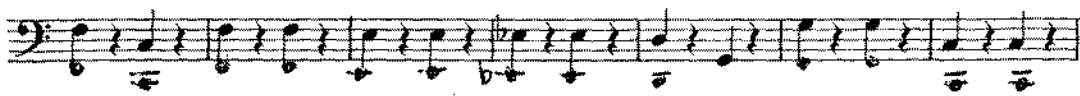

(G) "IT'S A LOVELY DAY TO-MORROW"

1994

IRVING BERLIN FOX-TROT MEDLEY

Part I

Arranged by
RAY TERRY

Drums

Moderato

"CHEEK TO CHEEK" (A)

"EASTER PARADE" (D)

Irving Berlin Ltd., 14 St. George Street, London, W.1
For the British Empire (except Canada and Australia)

LB. 3520

3579

Drums

2 3 4 5 6 7 8 9 10 11 12

2 3 4 5 6

2 3 4 5 6 7

Brightly "SLUMMING ON PARK AVENUE"

2 3 4 (E) 2 3 4 5 6

2 3 4 5 6 7 8 9 10 (F) 11 12 13 14

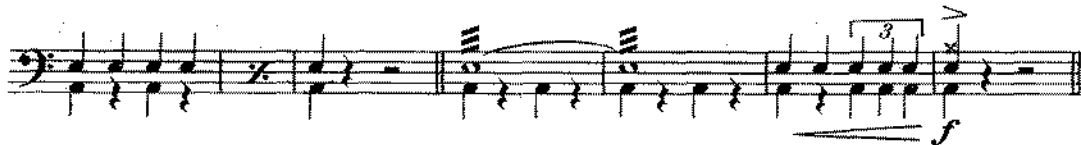
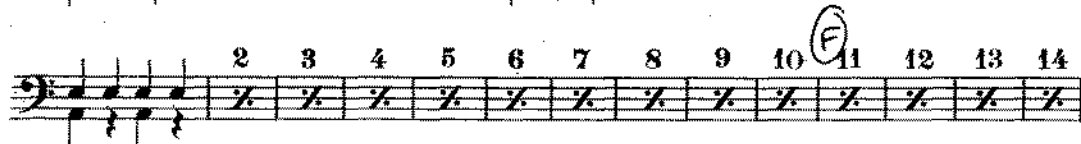

(9) "IT'S A LOVELY DAY TO-MORROW"

2 3 4 5 6 7 8 9

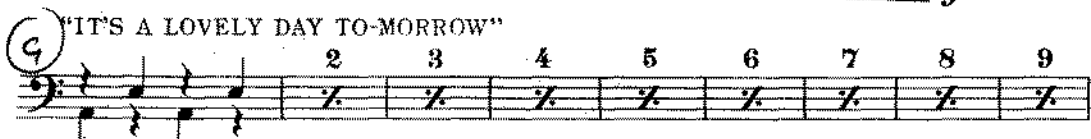

(4)

2 3 4 5 6

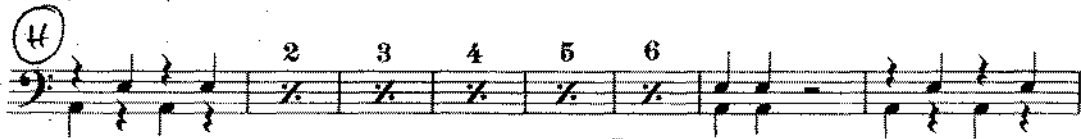

2 3 4 5 6 7

2 3 4 5

Timp. Eb *trm*

poco rall. ff *f*

